



# Achieving the benefits of AI with choice and control

A product guide to AI solutions for medical imaging from Merative

# Contents

01



Introduction

02



AI applications

Breast imaging

Neurology

Thoracic

Musculoskeletal

Triage

03



Learn about the partners

04



About Merative



SECTION 01

# Introduction

Artificial Intelligence (AI) for Imaging is here. More and more applications are clearing regulatory hurdles and proving to be mature enough to support clinical use cases.

- **Health systems:** AI can help deliver quality patient care at scale by supporting physicians and specialists to streamline workflows, have stronger confidence in their diagnoses facilitate and a better clinical experience—ultimately leaving patients more satisfied.
- **Radiology practices:** AI can expand capacity to provide imaging services at the increasing pace of today's healthcare demands, while avoiding disruption to radiologists' current workflows.

But many organizations report challenges to achieving these benefits. Which applications address a real clinical or operational need? Are they readily consumed and understood by physicians, and do they produce measurable benefits? Will they work with existing imaging systems without disrupting workspaces or adding steps to current workflows? How burdensome will they be to IT and PACS admins—or even to Procurement—to manage and maintain?

Merative is your partner to help, offering a curated selection of AI applications that can be deployed in whatever manner your organization requires—on-premise, in the cloud, or some combination of both. Backed by a 30-year track record of success in imaging technologies with the Merge

portfolio of imaging solutions, Merative has the proven technology and human expertise to help healthcare providers manage their journey to consider and adopt AI. Take a look at our record:

- Consistently rank among the top 3 in KLAS (our customers like us!).
- Expertise in imaging technologies, including vendor neutral archives, viewers, PACS systems (we know about imaging workflows!).
- Growing selection of regulatory-cleared AI applications provided by an ecosystem of leading developer partners.
- Ongoing research and development in imaging AI technologies.

## Find the right imaging AI applications to meet your needs

Every healthcare organization has a unique situation and specific requirements for imaging technology solutions, which will shape how emerging technologies like AI will ultimately be adopted. To support clients wherever they are in their AI adoption journey, Merative offers choice (of deployment options, of applications, of workflow tools) and control (of how and when to deploy new tools, and synchronizing how they work together).



But finding the right imaging AI tools for your clinical teams is only a part of the equation in achieving AI benefits. Your IT teams must also deploy and manage these solutions.

Relying on an ecosystem of imaging technology partners and our own expertise, Merative offers a full range of deployment choices. Whether your organization is still working with on-premise solutions throughout, working on a cloud transition strategy or something in between, our team and expertise ensure that your imaging needs will be understood, that your strategic options are clearly laid out and that your short- and long-term deployment roadmap meets your business needs at every stage.

Merative works closely with their partners to ensure the AI tools can be readily integrated, and tested for privacy and security. We also verify regulatory clearance for all applications offered by Merative. In this catalog, all are regulatory cleared and (with the exception of contextflow DETECT Lung CT, which is regulatory clearance pending), and backed by data and evidence.

## About this eBook

This is your product guide to imaging AI applications from Merative and the ecosystem of AI partners who develop them. The next section includes the algorithms and applications. The following section presents information about the companies that developed them.

All descriptions and related materials have been provided by Merative's partners. The ecosystem is growing quickly and partnership statuses are dynamic. This has been noted. It is also noted where the joint offering--of Merative's solutions with the AI tools--are currently in development to be delivered commercially.

Read on to learn about the imaging AI applications that can help enhance your clinicians' effectiveness and confidence in their diagnoses, seamlessly within their current workflows.



## SECTION 02

# AI applications

## Breast imaging

### Lunit Insight MMG\*

**Lunit**

Accurately detects lesions suspicious of breast cancer in a mammogram, with improved diagnostic accuracy for dense and fatty breasts. Its AI score functions as supportive information, reducing radiologists' reading volume and complementing their interpretations.

[Read the clinical evidence ↗](#)

### Koios DS\*\*

**Koios**

A single-application, fully-integrated, computer-aided and machine learning-based lesion and nodule segmentation and diagnosis (decision support) combined with automated, exportable reports aligned to either ACR's BI-RADS and TI-RADS rating systems. Available both on-cart (GE) and across all major PACS workstation viewers to embed within current workflows. Clinically proven to simultaneously improve sensitivity and specificity for all experience levels of readers.

[Learn more ↗](#)

### Therapixel MammoScreen\*

**Therapixel**

Helps radiologists interpret screening mammograms. Even experienced radiologists improve performance, feel more confident in their decisions and find more cancers. Its uniquely actionable MammoScreen Score™ allows them to confirm what they suspect and detect what they may have missed. Easily fits into existing infrastructure, providing a non-intrusive zero-click workflow.

[How it works ↗](#)



\*Joint offering under development

\*\*Contract pending

This information has been provided by Merative's partners.

SECTION 02

# AI applications

## Neurology

### cMRI\*

#### Combinostics

cMRI goes beyond MRI quantification to provide automated, objective quantification, lesion assessment and biomarker-based diagnostic support for dementia, Multiple Sclerosis, Traumatic Brain Injury and Epilepsy. cMRI ensures consistently high-quality reads, increases throughput by reducing the time spent per image read, and provides easy-to-read, clinically meaningful reports that can improve collaboration and communication with referring clinicians.

[Learn more ↗](#)

### NeuroQuant\*

#### cortechs.ai

For brain image analysis, NeuroQuant is used for volumetric MRI processing to provide measurements of brain structures and to compare volumes to normative reference data adjusted for age, sex and intracranial volume. It can be used for the detection of multiple sclerosis, Alzheimer's, FLAIR lesions, age-related atrophy, dementia and more.

[Learn more ↗](#)



\*Joint offering under development

\*\*Contract pending

This information has been provided by Merative's partners.



SECTION 02

# AI applications

## Neurology

### NeuroQuant MS

#### **cortechs.ai**

NeuroQuant MS is NeuroQuant’s solution to quantification of brain lesions. It provides automatic labeling, visualization and counts of all new, enlarging, shrinking and stable lesions, as well as comprehensive reports that include brain structure volumes relevant to MS.

[Learn more ↗](#)

### StrokeSENS™ LVO

#### **by Circle Neurovascular Imaging**

StrokeSENS™ LVO is a computer-aided triage and notification software intended to aid in the early identification of Large Vessel Occlusion (LVO) strokes by flagging suspicious cases within minutes of imaging. The software utilizes AI to automatically flag and prioritize cases of suspected anterior Large Vessel Occlusion (LVO), facilitating physician review of time sensitive cases that may require immediate endovascular treatment.

[Learn more ↗](#)

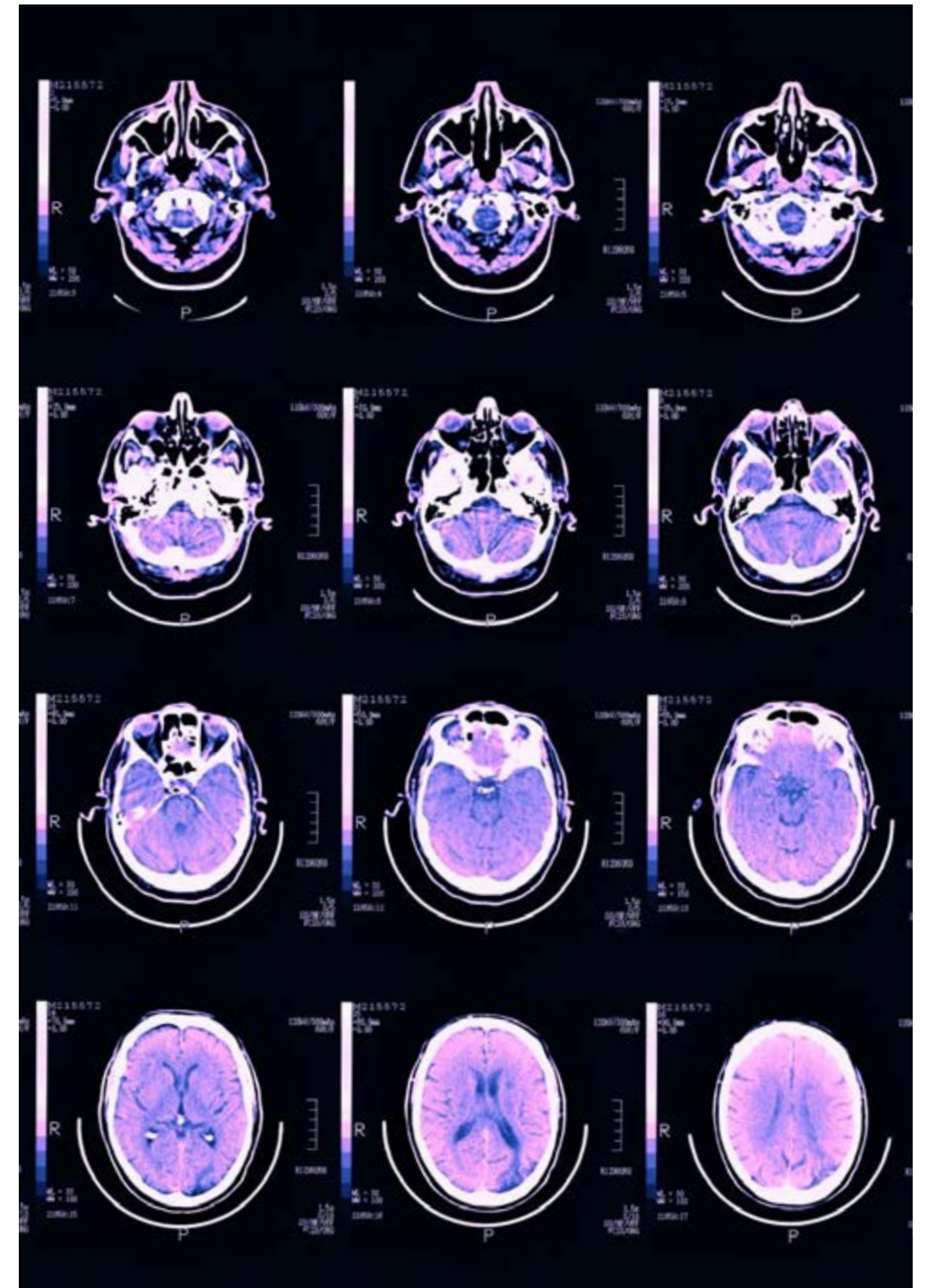

\*Joint offering under development

\*\*Contract pending

This information has been provided by Merative’s partners.



SECTION 02

# AI applications

## Thoracic

### red dot<sup>®</sup> algorithm\*

#### behold.ai

The red dot<sup>®</sup> algorithm from behold.ai is based on deep learning models to analyze and highlight abnormalities in chest x-ray images with speed and accuracy.

The regulatory cleared product is for the triage of Pneumothorax on chest x-ray images and will deliver a response to the clinician within 120 seconds.

[See how it works ↗](#)

### Lunit INSIGHT CXR\* Triage

#### Lunit

A radiological computer-assisted triage and notification software that analyzes adult chest X-ray images for the presence of pre-specified suspected critical findings (pleural effusion and/or pneumothorax). Helps reduce overall reading time with worklist prioritization.

[Read the clinical evidence ↗](#)

### ClearRead<sup>™</sup> solutions\*

#### Riverain Technologies

ClearRead applications enable radiologists to see clearly and decide confidently by streamlining repetitive tasks which have high interoperator variability, and are challenging when unaided.

Both ClearRead CT And ClearRead Xray have been proven to decrease reading time and enhance nodule detection.

Any acquisition device. Any reading workflow.

[Learn more ↗](#)

### VIDA Insights

#### VIDA

VIDA Insights is a comprehensive lung intelligence solution, empowering providers with AI-powered quantitative data and impactful visualizations. VIDA's biomarkers measure lung destruction, inflammation, function and much more to aid the detection, diagnosis, treatment and tracking of major lung diseases, including COPD, emphysema, asthma, ILD, lung cancer, COVID-19, and others.

[Read a full overview ↗](#)

[Watch the overview video ↗](#)

### contextflow DETECT Lung CT\*\*

#### contextflow

A computer-aided reading tool designed to help radiologists detect and measure pulmonary nodules. Feature include automatic nodule detection, location and measurements (max. long-axis diameter, short-axis diameter, average diameter and volume) for nodules ranging in size from 4mm to 30mm. DETECT Lung CT also provides relevant reference information, including links to various lung cancer screening guidelines.

(Regulatory clearance pending)

[Learn more about lung cancer malignancy scores ↗](#)

[More resources on DETECT Lung CT ↗](#)

\*Joint offering under development

\*\*Contract pending

This information has been provided by Merative's partners.





SECTION 02

# AI applications

## Musculoskeletal

### CoLumbo\*\*

A deep learning software, based on a Fully Convolutional Neural Networks (FFCN) architecture. With 3,500 fully annotated lumbar spine MRI studies behind it and 20,000 more studies in the annotation pipeline, the CoLumbo algorithm provides both qualitative and quantitative outputs with 90% accuracy. Ranked number one in every category at a MICCAI-organized machine learning challenge.

[Learn more about CoLumbo ↗](#)

### Rayvolve\*

#### AZmed

Rayvolve is a computer aided-diagnosis tool capable of detecting all types of fractures on X-Rays. It also sorts exams by priority order. The solution is 100% integrated into doctors' workflow and directly connected to PACS & RIS. It has been clinically tested with outstanding performances, including 67% false negatives avoided and 27% time saved. Rayvolve is now used in 550 healthcare centers in 25 countries on four continents.

[Learn more about Rayvolve ↗](#)

\*Joint offering under development

\*\*Contract pending

This information has been provided by Merative's partners.

SECTION 02

# AI applications

## Triage

### Aidoc

Advanced healthcare-grade AI based decision support software. Aidoc's technology analyzes medical imaging to provide one of the most comprehensive solutions for flagging acute abnormalities across the body, helping radiologists prioritize life threatening cases and expedite patient care. Built on an exclusive aiOS™, it analyzes and aggregates medical data to enable care teams to operationalize the unexpected and work seamlessly with a continued focus on the patient.

[Learn more about Aidoc ↗](#)

### StrokeSENS™ LVO

#### by Circle Neurovascular Imaging

StrokeSENS™ LVO is a computer-aided triage and notification software intended to aid in the early identification of Large Vessel Occlusion (LVO) strokes by flagging suspicious cases within minutes of imaging. The software utilizes AI to automatically flag and prioritize cases of suspected anterior Large Vessel Occlusion (LVO), facilitating physician review of time sensitive cases that may require immediate endovascular treatment.

[Learn more about StrokeSENS™ LVO ↗](#)





SECTION 03

# Learn about the partners

## Aidoc

Aidoc is a pioneering force in clinical AI, aiding and empowering healthcare teams to optimize patient treatment for improved economic value and clinical outcomes. Aidoc's clinically proven AI solutions eliminate silos, increase efficiencies and improve outcomes by delivering critical information when and where care teams need it, leading to immediate collective action. Aidoc AI is always on, running in the background to change the foreground.

### Aidoc (Triage)

[Learn more about Aidoc ↗](#)

## AZMed

AZmed was founded with the aim of improving patient care in emergency and radiology departments. To do so, the company develops solutions based on artificial intelligence, to optimize doctors' workflow and their working conditions. Its first solution Rayvolve detects automatically all types of fractures on X-Rays. It also sorts exams by priority order and it is integrated into the PACS allowing to save time and reduce diagnosis errors.

### Rayvolve (Musculoskeletal)

[Learn more about AZMed ↗](#)

## behold.ai

behold.ai is pioneering new diagnostic medicine and innovations in the treatment and prevention of diseases. The company develops AI tools to augment radiologists' expertise and help report accurate findings quickly.

### red.dot algorithm (Thoracic)

[Learn more about behold.ai ↗](#)

## Circle Neurovascular Imaging

Circle Neurovascular Imaging is built on the foundation of the industry-leading Circle Cardiovascular Imaging. Circle's hallmark neuro product, StrokeSENS, was envisioned by leading stroke care clinicians and industry experts to support the front-line in moving patients to the right treatments, faster, through innovative tools that optimize imaging. Circle is dedicated to providing health systems with innovative and clinically validated software solutions that leverage state-of-the-art design and technology to enhance acute stroke care.

### StrokeSENS™ LVO

[Learn more about Circle Neurovascular Imaging ↗](#)

## Combinostics

Combinostics' AI-powered products help clinicians make a difference in the lives of patients with neurological disorders. By quantifying brain images and integrating patient data from multiple sources with insights from previous patients, the company's unique software tools provide radiologists and clinicians the support they need for confident, evidence-based diagnostic and management decisions.

### CNeuro MRI (Neurology)

[Learn more about Combinostics ↗](#)

## cortechs.ai

Cortechs.ai aims to revolutionize disease screening and early detection with brain imaging analysis software that quantifies and tracks neurodegenerative diseases and assists in the detection of clinically significant cancer. It provides clinicians and researchers with a means to quantify brain structures to help assess neurological conditions.

### **NeuroQuant (Neurology)**

### **NeuroQuant MS (Neurology)**

[Learn more about coretechs.ai](#)

## CoLumbo by Smartsoft

CoLumbo is an AI-assistant software for reading and analysis of lumbar spine MR scans. It identifies and measures all major tissues and structures of the lumbar spine through automatic segmentation, and provides a detailed description of findings in an editable draft report. The software saves 25% on examination reading time, increases the accuracy of measurements by up to 15% and utilizes standardized reporting practices.

### **CoLumbo (Musculoskeletal)**

[Learn more about CoLumbo](#)

## contextflow

Founded in 2016 as a spin-off of the Medical University of Vienna and European research project KHRESMOI, contextflow is a 45+ team member company, representing 20 countries, that develops deep learning-based medical device solutions for chest CT to help support the reading of complex lung disease and lung cancer cases.

(Regulatory clearance pending)

### **DETECT Lung CT (Thoracic)**

[Learn more about contextflow](#)

## Koios Medical, Inc.

Koios Medical, Inc. is the global leader in AI-enabled software solutions for physicians diagnosing cancer using ultrasound imaging. The FDA-cleared and CE-marked software is comprised of ensembles of algorithms trained on hundreds of thousands of highly diverse ultrasound exams, sourced from more than 50 sites around the world. Koios DS™ software is decision support, or an instantaneous, accurate and consistent “second opinion,” proven to increase diagnostic accuracy and improve clinical confidence all within an optimized and streamlined workflow. Research proven to accurately detect and diagnose breast and thyroid cancers, resulting in fewer missed cancers, earlier detection and the avoidance of biopsies of benign tissue saving lives and elevating the patient experience.

### **Koios DS (Breast)**

[Learn more about Koios](#)





### Lunit

Lunit is a medical AI software company devoted to providing AI solutions for cancer diagnostics and therapeutics. With its deep learning technology, Lunit makes data-driven medicine the new standard of care. Lunit AI solutions help discover cancer and predict cancer treatment response by finding the right diagnosis at the right costs and the right treatment for the right patients.

- Lunit MMG (Breast imaging)**
- Lunit CXR Triage (Thoracic)**

[Learn more about Lunit ↗](#)

### Riverain Technologies

Riverain Technologies is on a mission to save lives through the early detection, diagnosis and management of lung diseases. The company's clinically proven AI software uses machine learning and advanced modeling to help improve outcomes for pulmonary patients.

- ClearRead CT, ClearRead X-ray (Thoracic)**

[Learn more about Riverain Technologies ↗](#)

### Therapixel

Therapixel is specialized in the design and commercialization of AI-powered medical imaging software, with the goal of delivering pertinent information at the right time to healthcare professionals. Winner of the Digital Mammography DREAM Challenge in 2017, the global competition on breast cancer detection with AI, Therapixel has developed MammoScreen®, a software that helps with the interpretation of screening 2D and 3D mammograms.

- MammoScreen (Breast)**

[Learn more about Therapixel ↗](#)

### VIDA

VIDA is a precision lung health company that modernizes lung and respiratory care for patients through AI-powered quantitative data and impactful visualization solutions.

- VIDA Insights (Thoracic)**

[Learn more about VIDA ↗](#)





SECTION 04

# Learn more about Merative

Merge medical imaging solutions are offered by Merative, a data, analytics and software partner for healthcare and government social services. With focused innovation and deep expertise, the Merge portfolio of intelligent enterprise imaging solutions, infused with AI on hybrid cloud, helps clients orient information and insights around the people they serve to enhance decision-making and performance. Merative, formerly IBM Watson Health, became a new standalone company as part of Francisco Partners in 2022. Learn more at [merative.com](https://merative.com).

© Merative US L.P. 2023. All Rights Reserved.

Produced in the United States of America September 2022

Merative and the Merative logo are trademarks of Merative US L.P. Other product and service names might be trademarks of Merative or other companies.

The information contained in this publication is provided for informational purposes only. While efforts were made to verify the completeness and accuracy of the information contained in this publication, it is provided AS IS without warranty of any kind, express or implied. In addition, this information is based on Merative's product plans and strategy as of the date of this publication, which are subject to change by Merative without notice. Nothing contained in this publication is intended to, nor shall have the effect of, creating any warranties or representations from Merative, or stating or implying that any activities undertaken by you will result in any specific performance results. Merative products are warranted according to the terms and conditions of the agreements under which they are provided.

Any customer examples described are presented as illustrations of how those customers have used Merative products and the results they may have achieved. Actual results and performance characteristics may vary by customer.

Merge imaging solutions are manufactured by Merge Healthcare Incorporated, an affiliate of Merative US, LP 900 Walnut Ridge Drive, Hartland, WI USA 53029

SM-1023 Rev 5.0